

**Nic Milligan**  
Manager, Community & Governmental Affairs  
nic.milligan@teck.com

**Teck Coal Limited**  
Sparwood Administration Office  
P.O. Box 1777  
609 Douglas Fir Road  
Sparwood, BC, Canada V0B 2G0  
+1 250 425 3335 Dir  
+1 250 425 3331 Tel  
+1 250 425 3330 Fax  
+1 250 433 1210 Mobile  
www.teck.com

**Teck**

January 21, 2010

**Attention Snowmobilers in the Corbin Creek Area**

Although we encourage the safe use of the back country for summer and winter recreation we have noticed an increasing number of trespass infractions onto Teck Coal mining property. The property is very clearly marked with no trespass and private property signs. It is imperative that these signs be obeyed. The risk to the public is simply too high to ignore trespass on mining property and charges could be brought under British Columbia trespass laws and could include prosecution under the British Columbia Mines Act.

If these significant acts of trespass continue we will be forced to close and bar access through the parking area at the head of the flathead road. Teck Coal does not wish to restrict access to the back country but will be required to act if the trespass does not cease.

We are requesting the assistance of the various snowmobile associations to help educate their members on this issue. Attached is a map showing the boundaries of the Teck Coal, Coal Mountain Operations, mine site.

Your assistance and the cooperation of all users in the area are appreciated and essential to the continued safety of all concerned and we thank you for passing this information on to your members.

Have a safe and enjoyable winter snowmobile season.

If you have any questions as to the boundaries or restricted area please feel free to contact me and I will be glad to assist.

Thank you,



**Nic Milligan**  
Manager, Community & Governmental Affairs

cc: N. Burt, General Manager, Coal Mountain Operations  
C. McDougall, Land and Housing Administrator

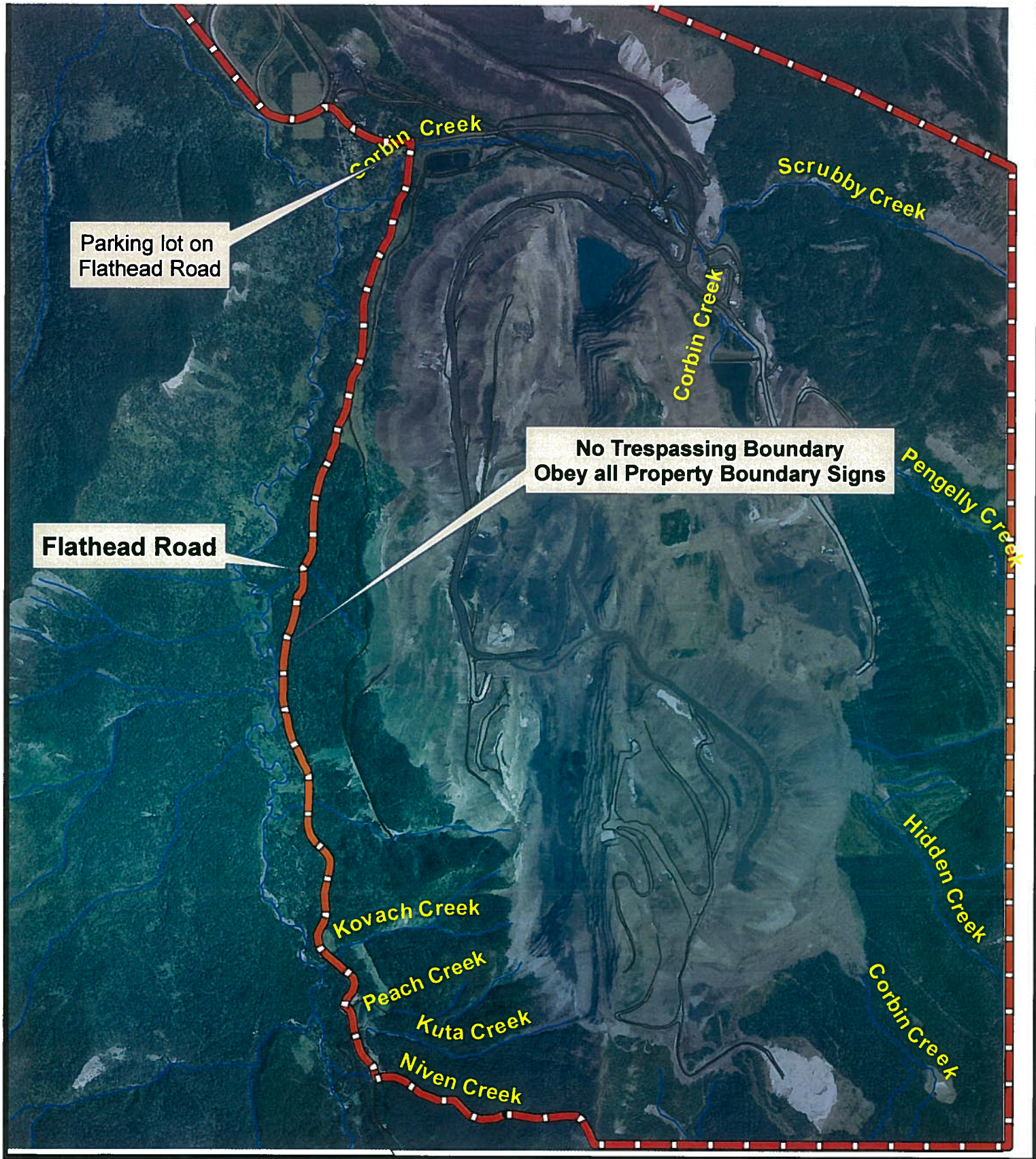

**Teck**

### Legend

 No Trespassing Boundary

Coal Mountain Operations

ACTIVE  
MINING  
AREA

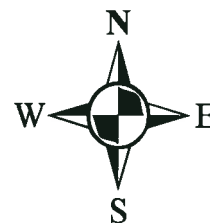

1:25,000



# **ATTENTION SNOWMOBILERS**

**This parking area is property of Teck Coal. At Coal Mountain Operations Safety is a Core Business Value. Active Mining Areas contain many hazards both seen and unseen and therefore, public access to all areas of the mine site is strictly prohibited. All Active Mining Areas are clearly posted. Teck Coal appreciates voluntary compliance keeping off Mining Property and adjacent Private Property. If trespassing occurs, Teck Coal will be forced to close this parking area and request policing of the area by the RCMP. Teck Coal reserves the right to prosecute trespassers.**

**Please snowmobile safely and responsibly**

---

**Teck**